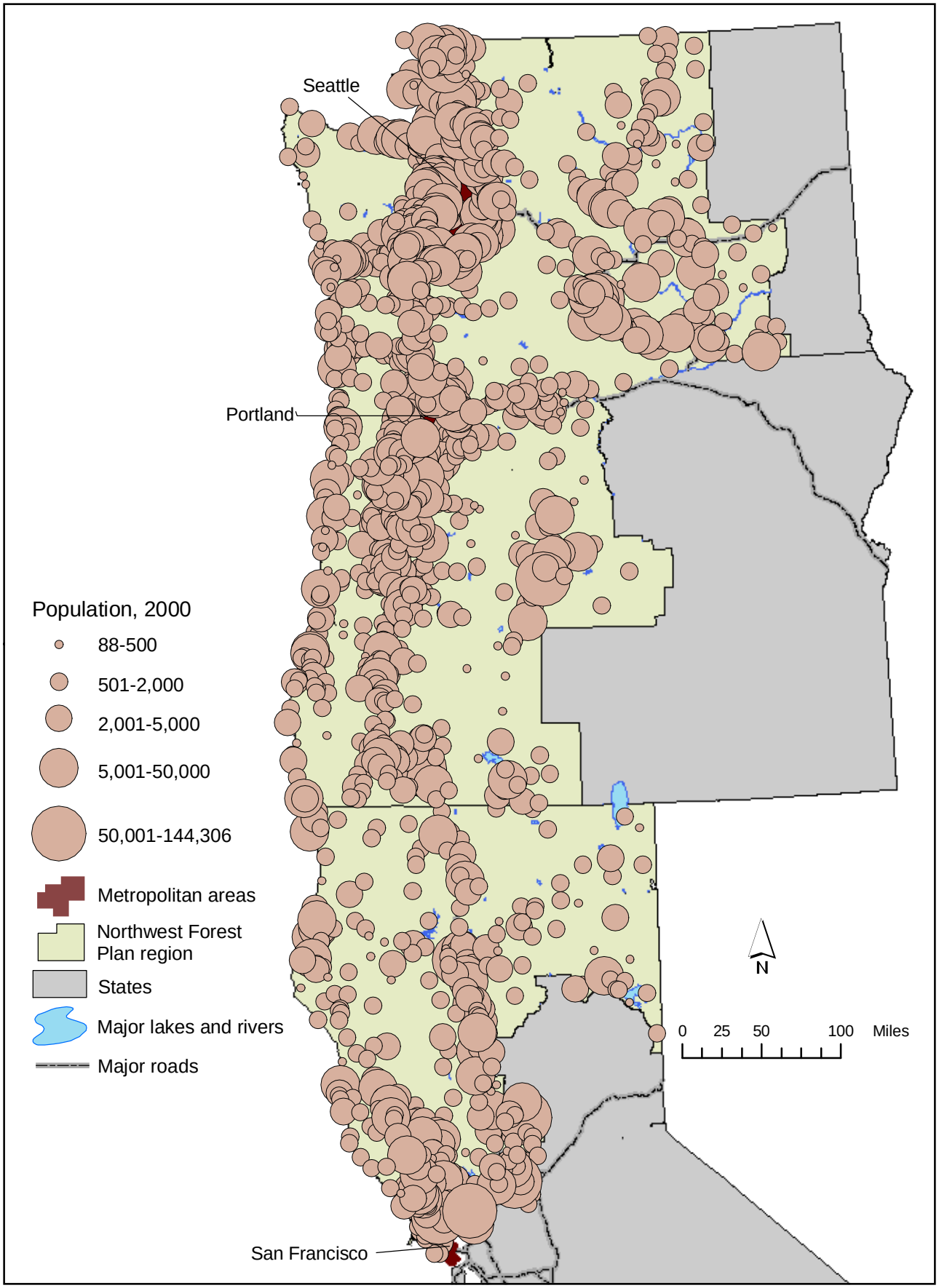
Seattle
Portland
San Francisco
Population, 2000
88-500
501-2,000
2,001-5,000
5,001-50,000
50,001-144,306
Metropolitan areas
Northwest Forest Plan region
States
Major lakes and rivers
Major roads
N
0 25 50 100 Miles